

THE PLAN SHOWING THE PROPOSED RESIDENTIAL BUILDING IN S. NO. 82/2 M OF PEERKANKARANAI VILLAGE DOOR NO. 7B, RAMANUJAM STREET, SAIDAPET TALUK, ANNA DIST. PEERKANKARANAI TOWN PANCHAYATH LIM.
SCALE 1:100 & 200

REFERENCE	COLOUR INDEX	EXTENT	SFT
D DOOR	99x198	PROPOSED	2393 (500/13)
D ₁ "	91x198	ROAD	644
D ₂ "	76x198	BOUNDARY	0.26
W WINDOW	122x122	F.S.I. COVERAGE	26%
X ₁ "	91x122		
Y VENT'R	60x90		

STAIR CASE.
WIDTH 76CMS
RAISE 17.5CMS
TREAD 25CMS

A/24125/65/97

Planning Permit No. 2220
APPROVED
SUBJECT TO THE CONDITIONS IN THIS OFFICE ORDER
No. 39857/96 Date 02.12.97
FOR MEMBER SECRETARY
TAMILNADU METROPOLITAN DEVELOPMENT AUTHORITY
MADRAS 600 008. PAS

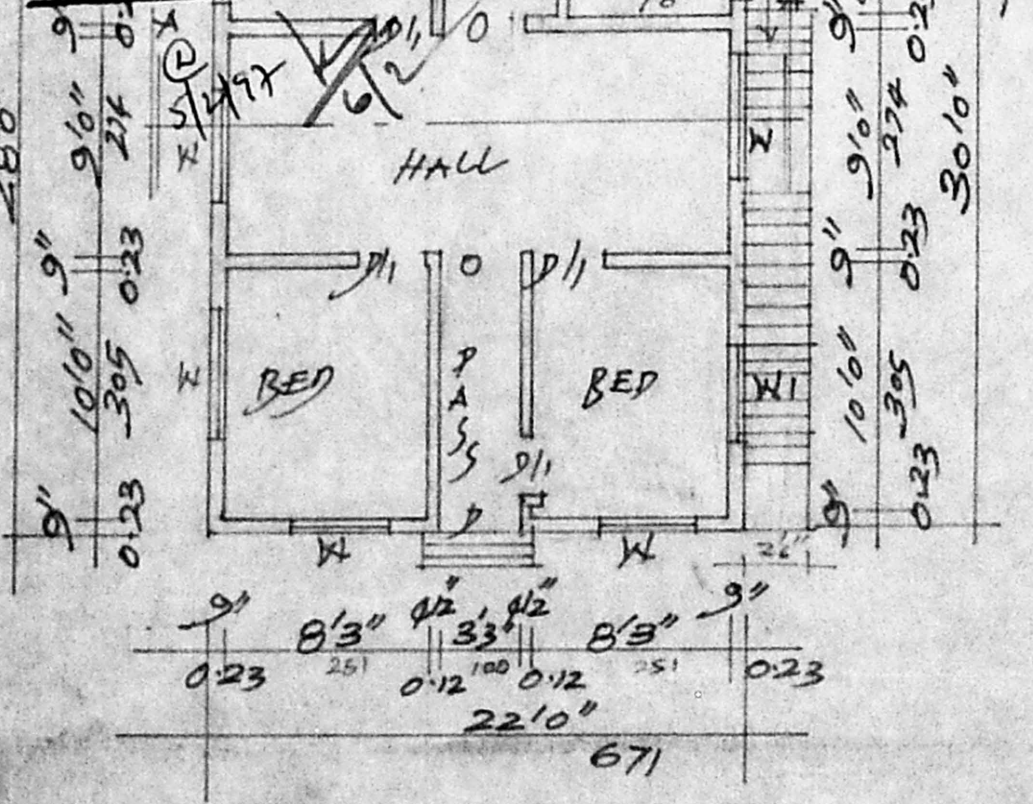

LAND BELONGS TO SF. KRINAVENI AMMAL
87'0" (2668)

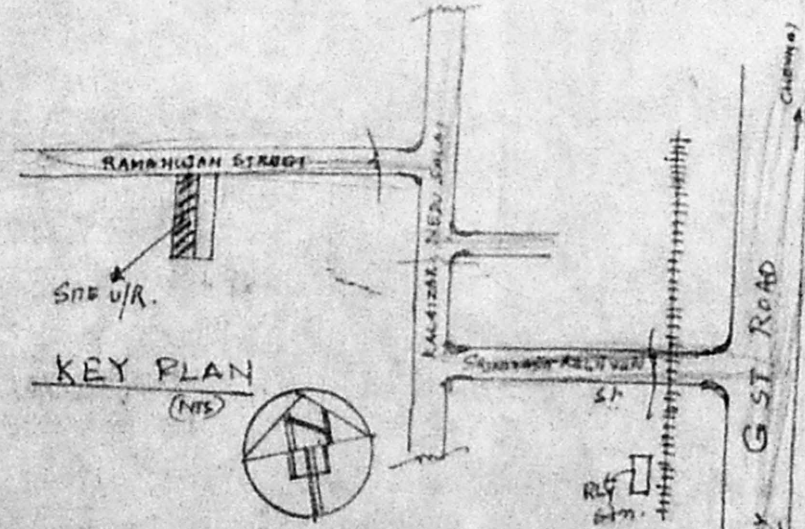
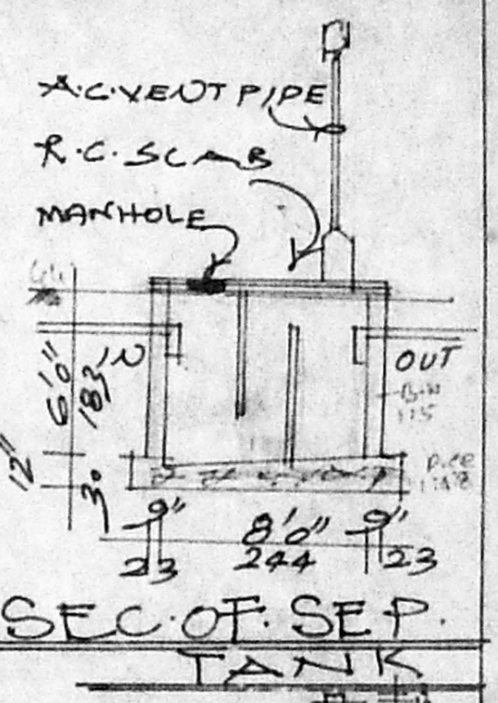
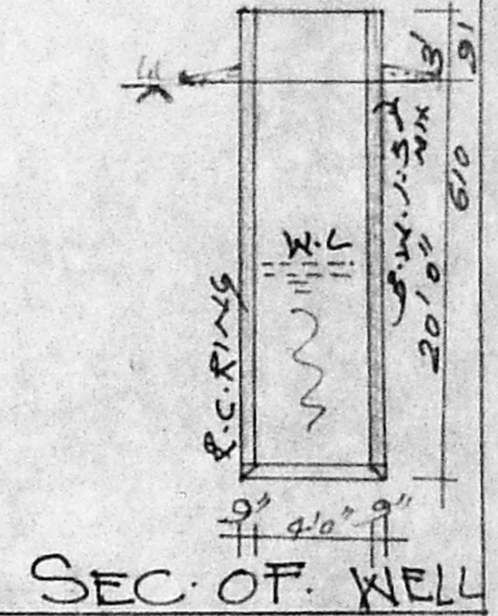
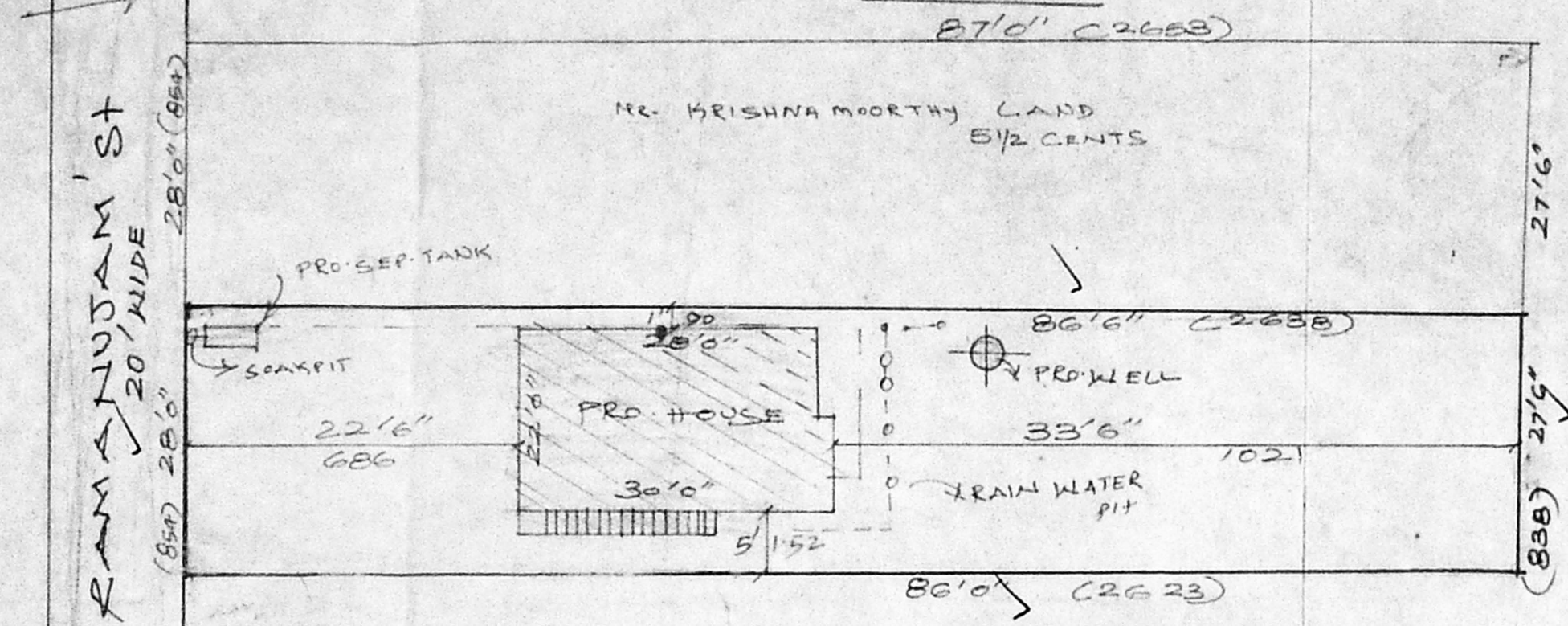

A. S. Anwarudhe Prathachari

K. SUNDARARAJAN, B.C.
LICENSED SURVEYOR
TAMBARAM MUNICIPALITY
OFF. NO. 20, SHANMUGAM ROAD
WEST TAMBARAM, MADRAS - 600 045

1/12/96

OWNER ENGINEER